

**+NOTICE!!**

**These documents have been scanned!**

**Do not place un-scanned documents beneath this notice!**

**Do not remove this notice from this file!**

GPO Jacket No. 560-102  
Print Order 61540  
Rise Business Services, LLC  
Job=AZ15 8/14/2019



Box Number= AZ15230



Claim Begin-End: AMC452443-AMC452443

**1 Initial Receipt**



AZ15230-15

AMC341087-AMC454410

**United States Department of the Interior**  
**Bureau of Land Management**  
 DIV OF LANDS, MINRLS & ENERGY  
 ONE N CENTRAL AVE  
 PHOENIX, AZ 85004 -4427  
 Phone: 602-417-9200

Receipt	
No:	4302847

**Transaction #:** 4419112  
**Date of Transaction:** 11/08/2018

CUSTOMER:	
CANDIE HOBBS 15750 S DANCING BIRD LN MAYER,AZ 86333-4194 US	

LINE #	QTY	DESCRIPTION	REMARKS	UNIT PRICE	TOTAL
1	1.00	LOCATABLE MINERALS / MINING CLAIMS-NEW,UNADJUD, ONE OR MORE AUTH NOS / NEW MINING CLAIMS LOCATION FEE <b>CASES: AMC452443/\$37.00</b>		- n/a -	37.00
2	1.00	LOCATABLE MINERALS / MINING CLAIMS-NEW,UNADJUD, ONE OR MORE AUTH NOS / NEW MINING CLAIM PROCESSING FEE <b>CASES: AMC452443/\$20.00</b>		- n/a -	20.00
3	1.00	LOCATABLE MINERALS / MINING CLAIMS-NEW,UNADJUD, ONE OR MORE AUTH NOS / NEW MINING CLAIMS MAINTENANCE FEE <b>CASES: AMC452443/\$155.00</b>		- n/a -	155.00
<b>TOTAL:</b>					<b>\$212.00</b>

PAYMENT INFORMATION			
1	AMOUNT:	212.00	POSTMARKED: N/A
	TYPE:	CASH	RECEIVED: 11/08/2018
	NAME:	HOBBS, CANDIE 15750 S DANCING BIRD LN MAYER AZ 86333-4194 US	

REMARKS

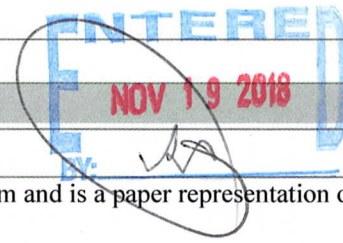

This receipt was generated by the automated BLM Collections and Billing System and is a paper representation of a portion of the official electronic record contained therein.

**NOTICE!!**

**These documents have been scanned!**

**Do not place un-scanned documents beneath this notice!**

**Do not remove this notice from this file!**

GPO Jacket No. 560-102  
Print Order 61540  
Rise Business Services, LLC  
Job=AZ15 8/14/2019



Box Number= AZ15230



Claim Begin-End: AMC452443-AMC452443

**2 Correspondence**



AZ15230-15

AMC341087-AMC454410



# United States Department of the Interior



## BUREAU OF LAND MANAGEMENT

Phoenix District

Hassayampa Field Office

21605 North 7th Avenue

Phoenix, Arizona 85027

[www.blm.gov/az/](http://www.blm.gov/az/)

JUL 1 1 2019

In Reply Refer To:

3800 (9200) RM

AMC452443

CERTIFIED MAIL - RETURN RECEIPT REQUESTED No. 9214 8901 9403 8386 3992 02

### NOTICE

JEFF AND CANDIE HOBBS  
15750 S DANCING BIRD LN  
MAYER, AZ 86333-4194

:  
:  
:

This Notice Affects the Claim(s)  
Shown in the Block Below.

---

AMC452443  
GIRLS DAY OUT

---

### Mining Claim Location Notice(s) – Amendment(s) Required

Pursuant to Title 43 Code of Federal Regulations (CFR) 3832.1, the Bureau of Land Management (BLM), Arizona State Office, received your notice(s) of location for recording mining claims. In accordance with 43 CFR 3832.12, the claim(s) listed above cannot be accepted as filed and must be amended as noted below.

- The claim is not in aliquot parts. Your claim is 1500 x 660 feet. To be in aliquot parts, the width would remain 660 feet, but the length would need to be reduced to 1320 feet.
- Your claim has an inadequate legal description – we cannot determine where the claim is located. You must describe the claim by state, meridian, township, range, section, complete lots, and by aliquot part to the quarter section.
- Inadequate maps were provided - you must clearly show on a map or sketch the boundaries of the claim. The map should clearly mark the boundaries of both the section and quarter section and should depict where within the quarter section the claim lies. The map should be accurate enough for BLM to identify the mining claims or sites on the ground. The map should depict both sections and the quarter sections within the sections. Distances from the sides, top and bottom of the sections should be listed on the map to give us a more accurate idea of the where the claim actually lies on the ground. The length and width of the claim should also be written on the map.
- If you intended to file a lode claim, you should file a new claim. You cannot amend a claim to be a different type of claim. Also be aware the maximum dimensions for a lode claim are 1500 feet length x 600 feet width.

In accordance with 43 CFR 3832.12(c) (1) You must describe placer claims by aliquot part and complete lots using the U.S. Public Land Survey System and its rectangular subdivisions except when placer claims are (i) on unsurveyed Federal lands; (ii) Gulch or bench placer claims; or (iii) Bounded by other mining claims or non-mineral lands. If one of these situations exists you must describe the lands by protracted survey or by metes and bounds. In all cases, your description of the land must be as compact and regular in form as reasonably possible and should conform to the U.S. Public Land Survey System and its rectangular subdivisions as much as possible.

The amendment(s) must provide one of the following:

1. Identify which situation exists that requires this placer mining claim to be located by metes and bounds and provide a metes and bounds description. If you believe the claim is a gulch placer, please provide a) a topographical map and b) the % steepness of the slope. A gulch placer is located on the bed of a river contained within steep, non-mineral canyon walls and the slope should be greater than 60%.
2. Amend the mining claim using the U.S. Public Land Survey System and its rectangular subdivisions and describe the mining claim by aliquot parts and complete lots.

Keep in mind that when amending a mining claim, no new ground can be taken in. A placer mining claim must contain at least 10 acres. Therefore an amended claim would have to contain at least 10 acres and must be described by aliquot parts. If this cannot be achieved, the claim should be relinquished and a new claim located correctly, rather than amending an incorrectly located claim.

If you are able to correctly amend the claim(s) listed above and decide to do so, there is a \$15 BLM processing fee for each amendment. The amendment(s) must be received by BLM within 30 days of your receipt of this notice. If the amendment(s) is/are not received within the 30 day timeframe the mining claim(s) will be declared null and void ab initio.

If additional information is required, please contact RéAnn Myers at 602-417-9413. Please include your AMC serial number(s) on all correspondence.



Elena Fink  
Deputy State Director  
Lands, Minerals and Energy Division

Enclosure(s)



FAQs > (<https://www.usps.com/faqs/uspstracking-faqs.htm>)

### Track Another Package +

**Tracking Number:** 9214890194038386399202

Remove X

Your package is moving within the USPS network and is on track to be delivered to its final destination. It is currently in transit to the next facility.

### In-Transit

July 25, 2019

In Transit to Next Facility

Get Updates ✓

Feedback

**Text & Email Updates**



**Return Receipt Electronic**



**Tracking History**



**July 25, 2019**

In Transit to Next Facility

Your package is moving within the USPS network and is on track to be delivered to its final destination. It is currently in transit to the next facility.

**July 21, 2019, 4:56 am**

Departed USPS Regional Facility

PHOENIX AZ DISTRIBUTION CENTER

**July 18, 2019, 9:33 pm**

Arrived at USPS Regional Facility

PHOENIX AZ DISTRIBUTION CENTER

July 18, 2019, 8:33 pm  
Accepted at USPS Regional Facility  
PHOENIX AZ DISTRIBUTION CENTER

---

**Product Information**



---

**See Less** ^

## Can't find what you're looking for?

Go to our FAQs section to find answers to your tracking questions.

**FAQs (<https://www.usps.com/faqs/uspstracking-faqs.htm>)**

Feedback

**The easiest tracking number is the one you don't have to know.**

With Informed Delivery<sup>®</sup>, you never have to type in another tracking number. Sign up to:

- See images\* of incoming mail.



# United States Department of the Interior



BUREAU OF LAND MANAGEMENT

Arizona State Office

One North Central Avenue, Suite 800

Phoenix, Arizona 85004-4427

[www.blm.gov/az/](http://www.blm.gov/az/)

JUL 11 2019

In Reply Refer To:  
3800 (9200) RM  
AMC452443

CERTIFIED MAIL – RETURN RECEIPT REQUESTED 9214 8901 9403 8385 8758 44

## NOTICE

JEFF AND CANDIE HOBBS	:	This Decision Affects Those Claims
15750 S DANCING BIRD LN	:	Shown in the Block Below.
MAYER, AZ 86333-4194	:	

AMC452443  
GIRLS DAY OUT

### Amendment(s) Not Processed

An amendment for the claim(s) listed above was received by the Bureau of Land Management (BLM) Arizona State Office. The amendment(s) cannot be processed for the following reason:

- You cannot increase acreage or add new land to a claim with an amendment.
- Your claim has an inadequate legal description – we cannot determine where the claim is located. You must describe the claim by state, meridian, township, range, section, complete lots, and by aliquot part to the quarter section.
- We are not able to use Global Positioning System (GPS) coordinates for conversion and are, therefore, unable to plot your claim from the description and map you provided.
- The claim is not in aliquot parts. Your claim is 1500 x 660 feet. To be in aliquot parts, the width would remain 660 feet, but the length would need to be reduced to 1320 feet.
- If you intended to file a lode claim, you should file a new claim. You cannot amend a claim to be a different type of claim. Also be aware the maximum dimensions for a lode claim are 1500 feet length x 600 feet width.

If appropriate, please submit a corrected amendment or additional fees, within 30 days of your receipt of this notice. If the required information is not received with the 30-day timeframe, the amendment(s) will not be processed and the BLM will retain the non-refundable processing fees submitted.



If additional information is required, please contact RéAnn Myers at 602-417-9413. Please include your AMC serial number(s) on all correspondence.

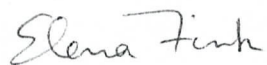

Elena Fink  
Deputy State Director  
Lands, Minerals and Energy Division



Date Produced: 07/22/2019

ConnectSuite Inc.:

The following is the delivery information for Certified Mail™/RRE item number 9214 8901 9403 8385 8758 44. Our records indicate that this item was delivered on 07/18/2019 at 01:23 p.m. in MAYER, AZ 86333. The scanned image of the recipient information is provided below.

Signature of Recipient :

A handwritten signature in black ink that reads "Candice Hobbs".

A handwritten name in black ink that reads "Candice Hobbs".

Address of Recipient :

A handwritten address in black ink that reads "15750 Dancing Bear Ln".

Thank you for selecting the Postal Service for your mailing needs. If you require additional assistance, please contact your local post office or Postal Service representative.

Sincerely,  
United States Postal Service

The customer reference number shown below is not validated or endorsed by the United States Postal Service. It is solely for customer use.

Customer Reference Number: C1480623.8240519



# United States Department of the Interior



BUREAU OF LAND MANAGEMENT

Arizona State Office

One North Central Avenue, Suite 800

Phoenix, Arizona 85004-4427

[www.blm.gov/az/](http://www.blm.gov/az/)

In Reply Refer To:

3800 (9200) RM

AMC452443

CERTIFIED MAIL - RETURN RECEIPT REQUESTED No. 9214 8901 9403 8385 9894 80

## NOTICE

JEFF AND CANDIE HOBBS  
15750 S DANCING BIRD LN  
MAYER, AZ 86333-4194

:  
:  
:  
:

This Notice Affects the Claim(s)  
Shown in the Block Below.

---

AMC452443  
GIRLS DAY OUT

---

### Mining Claim Location Notice(s) – Amendment(s) Required

Pursuant to Title 43 Code of Federal Regulations (CFR) 3832.1, the Bureau of Land Management (BLM), Arizona State Office, received your notice(s) of location for recording mining claims. In accordance with 43 CFR 3832.12, the claim(s) listed above cannot be accepted as filed and must be amended as noted below.

- The claim is not in aliquot parts. Your claim is 1500 x 660 feet. To be in aliquot parts, the width would remain 660 feet, but the length would need to be reduced to 1320 feet.
- Your claim has an inadequate legal description – we cannot determine where the claim is located. You must describe the claim by state, meridian, township, range, section, complete lots, and by aliquot part to the quarter section.
- Inadequate maps were provided - you must clearly show on a map or sketch the boundaries of the claim. The map should clearly mark the boundaries of both the section and quarter section and should depict where within the quarter section the claim lies. The map should be accurate enough for BLM to identify the mining claims or sites on the ground. The map should depict both sections and the quarter sections within the sections. Distances from the sides, top and bottom of the sections should be listed on the map to give us a more accurate idea of the where the claim actually lies on the ground. The length and width of the claim should also be written on the map.
- If you intended to file a lode claim, you should file a new claim. You cannot amend a claim to be a different type of claim. Also be aware the maximum dimensions for a lode claim are 1500 feet length x 600 feet width.

In accordance with 43 CFR 3832.12(c) (1) You must describe placer claims by aliquot part and complete lots using the U.S. Public Land Survey System and its rectangular subdivisions except when placer claims are (i) on unsurveyed Federal lands; (ii) Gulch or bench placer claims; or (iii) Bounded by other mining claims or non-mineral lands. If one of these situations exists you must describe the lands by protracted survey or by metes and bounds. In all cases, your description of the land must be as compact and regular in form as reasonably possible and should conform to the U.S. Public Land Survey System and its rectangular subdivisions as much as possible.

The amendment(s) must provide one of the following:

1. Identify which situation exists that requires this placer mining claim to be located by metes and bounds and provide a metes and bounds description. If you believe the claim is a gulch placer, please provide a) a topographical map and b) the % steepness of the slope. A gulch placer is located on the bed of a river contained within steep, non-mineral canyon walls and the slope should be greater than 60%.
2. Amend the mining claim using the U.S. Public Land Survey System and its rectangular subdivisions and describe the mining claim by aliquot parts and complete lots.

Keep in mind that when amending a mining claim, no new ground can be taken in. A placer mining claim must contain at least 10 acres. Therefore an amended claim would have to contain at least 10 acres and must be described by aliquot parts. If this cannot be achieved, the claim should be relinquished and a new claim located correctly, rather than amending an incorrectly located claim.

If you are able to correctly amend the claim(s) listed above and decide to do so, there is a \$15 BLM processing fee for each amendment. The amendment(s) must be received by BLM within 30 days of your receipt of this notice. If the amendment(s) is/are not received within the 30 day timeframe the mining claim(s) will be declared null and void ab initio.

If additional information is required, please contact RéAnn Myers at 602-417-9413. Please include your AMC serial number(s) on all correspondence.



Elena Fink  
Deputy State Director  
Lands, Minerals and Energy Division

Enclosure(s)



FAQs > (<https://www.usps.com/faqs/uspstracking-faqs.htm>)

### Track Another Package +

**Tracking Number:** 9214890194038385989480

Remove X

Your item was delivered at 1:23 pm on July 18, 2019 in MAYER, AZ 86333.

## **Delivered**

July 18, 2019 at 1:23 pm

Delivered

MAYER, AZ 86333

Get Updates 

Feedback

**Text & Email Updates** 

**Return Receipt Electronic** 

**Tracking History** 

**Product Information** 

See Less 

## Can't find what you're looking for?

Go to our FAQs section to find answers to your tracking questions.

**FAQs (<https://www.usps.com/faqs/uspstracking-faqs.htm>)****The easiest tracking number is the one you don't have to know.**

With Informed Delivery<sup>®</sup>, you never have to type in another tracking number. Sign up to:

- See images\* of incoming mail.
- Automatically track the packages you're expecting.
- Set up email and text alerts so you don't need to enter tracking numbers.
- Enter USPS Delivery Instructions<sup>™</sup> for your mail carrier.

**Sign Up**

**([https://reg.usps.com/entreg/RegistrationAction\\_input?](https://reg.usps.com/entreg/RegistrationAction_input?app=UspsTools&appURL=https%3A%2F%2Ftools.usps.com%2Fgc)**

\*NOTE: Black and white (grayscale) images show the outside, front of letter-sized envelopes and mailpieces that are processed through USPS's automated equipment.

Feedback



# United States Department of the Interior



BUREAU OF LAND MANAGEMENT  
Arizona State Office  
One North Central Avenue, Suite 800  
Phoenix, Arizona 85004-4427  
[www.blm.gov/az/](http://www.blm.gov/az/)

JUL 11 2019

In Reply Refer To:  
3800 (9200) RM  
AMC452443

CERTIFIED MAIL – RETURN RECEIPT REQUESTED 9214 8901 9403 3012 05

## NOTICE

JEFF AND CANDIE HOBBS : This Decision Affects Those Claims  
15750 S DANCING BIRD LN : Shown in the Block Below.  
MAYER, AZ 86333-4194 :

---

AMC452443  
GIRLS DAY OUT

---

### Amendment(s) Not Processed

An amendment for the claim(s) listed above was received by the Bureau of Land Management (BLM) Arizona State Office. The amendment(s) cannot be processed for the following reason:

- You cannot increase acreage or add new land to a claim with an amendment.
- Your claim has an inadequate legal description – we cannot determine where the claim is located. You must describe the claim by state, meridian, township, range, section, complete lots, and by aliquot part to the quarter section.
- We are not able to use Global Positioning System (GPS) coordinates for conversion and are, therefore, unable to plot your claim from the description and map you provided.
- The claim is not in aliquot parts. Your claim is 1500 x 660 feet. To be in aliquot parts, the width would remain 660 feet, but the length would need to be reduced to 1320 feet.
- If you intended to file a lode claim, you should file a new claim. You cannot amend a claim to be a different type of claim. Also be aware the maximum dimensions for a lode claim are 1500 foot length x 600 foot width.

If appropriate, please submit a corrected amendment or additional fees, within 30 days of your receipt of this notice. If the required information is not received with the 30-day timeframe, the amendment(s) will not be processed and the BLM will retain the non-refundable processing fees submitted.

If additional information is required, please contact RéAnn Myers at 602-417-9413. Please include your AMC serial number(s) on all correspondence.

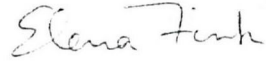

Elena Fink  
Deputy State Director  
Lands, Minerals and Energy Division



## Track Another Package +

**Tracking Number:** 9214890194038386301205

Remove X

Your item has been delivered to the original sender at 11:08 am on August 12, 2019 in PHOENIX, AZ 85004.

### **Delivered**

August 12, 2019 at 11:08 am  
Delivered, To Original Sender  
PHOENIX, AZ 85004

Get Updates 

Feedback

---

**Text & Email Updates** 

---

**Return Receipt Electronic** 

---

**Tracking History** 

---

**Product Information** 

---

See Less 

## Can't find what you're looking for?

Go to our FAQs section to find answers to your tracking questions.

CERTIFIED MAIL

US Department of the Interior  
Bureau of Land Management  
1 N Central Ave Ste 800  
Phoenix, AZ 85004



RECEIVED  
BLM AZ STATE OFFICE

2019 AUG 19 P 2:17

PHOENIX, ARIZONA

Post

6/2019

POSTAGE

\$05.75

US OFFICIAL MAIL  
\$300 Penalty  
For Private Use  
ZIP 85004

041L11101433

*Handwritten signature*

*Opened in Error*

JEFF AND CANDIE HOBBS  
15750 S DANCING BIRD LN  
MAYER AZ 86333-4194

NIXIE

850 SE 1

0208/08/19

RETURN TO SENDER  
UNCLAIMED  
UNABLE TO FORWARD

BC: 85004442700

\*1394-00948-17-44



# United States Department of the Interior



BUREAU OF LAND MANAGEMENT

Arizona State Office

One North Central Avenue, Suite 800

Phoenix, Arizona 85004-4427

[www.blm.gov/az/](http://www.blm.gov/az/)

JUL 11 2019

In Reply Refer To:

3800 (9200) RM

AMC452443

CERTIFIED MAIL - RETURN RECEIPT REQUESTED No. 9214 8901 9403 8385 9110 09

## NOTICE

DONNA ROBBINS

PO BOX 774

MAYER, AZ 86333-0774

:  
:  
:

This Notice Affects the Claim(s)

Shown in the Block Below.

---

AMC452443

GIRLS DAY OUT

---

### Mining Claim Location Notice(s) – Amendment(s) Required

Pursuant to Title 43 Code of Federal Regulations (CFR) 3832.1, the Bureau of Land Management (BLM), Arizona State Office, received your notice(s) of location for recording mining claims. In accordance with 43 CFR 3832.12, the claim(s) listed above cannot be accepted as filed and must be amended as noted below.

- The claim is not in aliquot parts. Your claim is 1500 x 660 feet. To be in aliquot parts, the width would remain 660 feet, but the length would need to be reduced to 1320 feet.
- Your claim has an inadequate legal description – we cannot determine where the claim is located. You must describe the claim by state, meridian, township, range, section, complete lots, and by aliquot part to the quarter section.
- Inadequate maps were provided - you must clearly show on a map or sketch the boundaries of the claim. The map should clearly mark the boundaries of both the section and quarter section and should depict where within the quarter section the claim lies. The map should be accurate enough for BLM to identify the mining claims or sites on the ground. The map should depict both sections and the quarter sections within the sections. Distances from the sides, top and bottom of the sections should be listed on the map to give us a more accurate idea of the where the claim actually lies on the ground. The length and width of the claim should also be written on the map.
- If you intended to file a lode claim, you should file a new claim. You cannot amend a claim to be a different type of claim. Also be aware the maximum dimensions for a lode claim are 1500 feet length x 600 feet width.

In accordance with 43 CFR 3832.12(c) (1) You must describe placer claims by aliquot part and complete lots using the U.S. Public Land Survey System and its rectangular subdivisions except

when placer claims are (i) on unsurveyed Federal lands; (ii) Gulch or bench placer claims; or (iii) Bounded by other mining claims or non-mineral lands. If one of these situations exists you must describe the lands by protracted survey or by metes and bounds. In all cases, your description of the land must be as compact and regular in form as reasonably possible and should conform to the U.S. Public Land Survey System and its rectangular subdivisions as much as possible.

The amendment(s) must provide one of the following:

1. Identify which situation exists that requires this placer mining claim to be located by metes and bounds and provide a metes and bounds description. If you believe the claim is a gulch placer, please provide a) a topographical map and b) the % steepness of the slope. A gulch placer is located on the bed of a river contained within steep, non-mineral canyon walls and the slope should be greater than 60%.
2. Amend the mining claim using the U.S. Public Land Survey System and its rectangular subdivisions and describe the mining claim by aliquot parts and complete lots.

Keep in mind that when amending a mining claim, no new ground can be taken in. A placer mining claim must contain at least 10 acres. Therefore an amended claim would have to contain at least 10 acres and must be described by aliquot parts. If this cannot be achieved, the claim should be relinquished and a new claim located correctly, rather than amending an incorrectly located claim.

If you are able to correctly amend the claim(s) listed above and decide to do so, there is a \$15 BLM processing fee for each amendment. The amendment(s) must be received by BLM within 30 days of your receipt of this notice. If the amendment(s) is/are not received within the 30 day timeframe the mining claim(s) will be declared null and void ab initio.

If additional information is required, please contact RéAnn Myers at 602-417-9413. Please include your AMC serial number(s) on all correspondence.



Elena Fink  
Deputy State Director  
Lands, Minerals and Energy Division

Enclosure(s)



Date Produced: 07/22/2019

ConnectSuite Inc.:

The following is the delivery information for Certified Mail™/RRE item number 9214 8901 9403 8385 9110 09. Our records indicate that this item was delivered on 07/17/2019 at 01:07 p.m. in MAYER, AZ 86333. The scanned image of the recipient information is provided below.

Signature of Recipient :

*Robert John*  
ROBERT JOHN

Address of Recipient :

774

Thank you for selecting the Postal Service for your mailing needs. If you require additional assistance, please contact your local post office or Postal Service representative.

Sincerely,  
United States Postal Service

The customer reference number shown below is not validated or endorsed by the United States Postal Service. It is solely for customer use.

Customer Reference Number: C1481849.8247920



# United States Department of the Interior



## BUREAU OF LAND MANAGEMENT

Phoenix District

Hassayampa Field Office

21605 North 7th Avenue

Phoenix, Arizona 85027

[www.blm.gov/az/](http://www.blm.gov/az/)

JUL 1 1 2019

In Reply Refer To:

3800 (9200) RM

AMC452443

CERTIFIED MAIL – RETURN RECEIPT REQUESTED 9214 8901 9403 8386 4031 38

### NOTICE

DONNA ROBBINS

PO BOX 774

MAYER, AZ 86333-0774

:

:

:

This Decision Affects Those Claims

Shown in the Block Below.

---

AMC452443

GIRLS DAY OUT

---

### Amendment(s) Not Processed

An amendment for the claim(s) listed above was received by the Bureau of Land Management (BLM) Arizona State Office. The amendment(s) cannot be processed for the following reason:

- You cannot increase acreage or add new land to a claim with an amendment.
- Your claim has an inadequate legal description – we cannot determine where the claim is located. You must describe the claim by state, meridian, township, range, section, complete lots, and by aliquot part to the quarter section.
- We are not able to use Global Positioning System (GPS) coordinates for conversion and are, therefore, unable to plot your claim from the description and map you provided.
- The claim is not in aliquot parts. Your claim is 1500 x 660 feet. To be in aliquot parts, the width would remain 660 feet, but the length would need to be reduced to 1320 feet.
- If you intended to file a lode claim, you should file a new claim. You cannot amend a claim to be a different type of claim. Also be aware the maximum dimensions for a lode claim are 1500 feet length x 600 feet width.

If appropriate, please submit a corrected amendment or additional fees, within 30 days of your receipt of this notice. If the required information is not received with the 30-day timeframe, the amendment(s) will not be processed and the BLM will retain the non-refundable processing fees submitted.

If additional information is required, please contact RéAnn Myers at 602-417-9413. Please include your AMC serial number(s) on all correspondence.

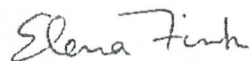

Elena Fink  
Deputy State Director  
Lands, Minerals and Energy Division



FAQs > (<https://www.usps.com/faqs/uspstracking-faqs.htm>)

### Track Another Package +

**Tracking Number:** 9214890194038386403138

Remove X

Your item was delivered at 12:08 pm on July 22, 2019 in MAYER, AZ 86333.

## Delivered

July 22, 2019 at 12:08 pm

Delivered

MAYER, AZ 86333

Get Updates 

Feedback

**Text & Email Updates** 

**Return Receipt Electronic** 

**Tracking History** 

**Product Information** 

See Less 

## Can't find what you're looking for?

Go to our FAQs section to find answers to your tracking questions.



**NOTICE!!**

**These documents have been scanned!**

**Do not place un-scanned documents beneath this notice!**

**Do not remove this notice from this file!**

GPO Jacket No. 560-102  
Print Order 61540  
Rise Business Services, LLC  
Job=AZ15 8/14/2019



Box Number= AZ15230



Claim Begin-End: AMC452443-AMC452443

**3 Transfers**



AZ15230-15

AMC341087-AMC454410

**NO  
DOCUMENTS  
FOUND**

NO DOCUMENTS FOUND  
NO DOCUMENTS FOUND

**NOTICE!!**

**These documents have been scanned!**

**Do not place un-scanned documents beneath this notice!**

**Do not remove this notice from this file!**

GPO Jacket No. 560-102  
Print Order 61540  
Rise Business Services, LLC  
Job=AZ15 8/14/2019



Box Number= AZ15230



Claim Begin-End: AMC452443-AMC452443

**4 Annual Filings**



AZ15230-15 AMC341087-AMC454410

UNITED STATES  
DEPARTMENT OF THE INTERIOR  
BUREAU OF LAND MANAGEMENT  
**MAINTENANCE FEE WAIVER CERTIFICATION**

201  
*[Handwritten initials]*

452443

FORM APPROVED  
OMB NO. 1004-0114  
Expires: January 31, 2020

SEE INSTRUCTIONS ON PAGE 2

- This small miner waiver is filed for the assessment year beginning on September 1, 2019 and ending on September 1, 2020.
- The undersigned and all related parties owned ten or fewer mining claims, mill, or tunnel sites located and maintained on Federal lands in the United States of America on September 1, 2019.
- The undersigned have performed the assessment work required by law for each mining claim listed prior to filing this waiver and understand that by filing this form, the undersigned must file an affidavit of assessment work with the Bureau of Land Management (BLM) by the December 30th following the filing of this waiver.
- The undersigned understand that if the assessment work obligation has not yet come due under 30 U.S.C. 28 (for those claims in their first assessment year only), a notice of intent to hold reciting this condition must be recorded by the December 30th following the filing of this waiver.
- The undersigned understand that mill and tunnel sites may also be listed on this waiver and be waived from payment of the maintenance fee, and that a notice of intent to hold for these sites is required to be filed with the BLM by the December 30th following the filing of this waiver.
- The undersigned understand and acknowledge that pursuant to 43 U.S.C. 1212 and 18 U.S.C. 1001, the filing or recording of a false, fictitious, or fraudulent document with the BLM may result in a fine of up to \$250,000, a prison term not to exceed five years, or both.
- The mining claims, mill or tunnel sites for which this waiver from payment of the maintenance fees is requested are:

CLAIM OR SITE NAME	BLM RECORDATION SERIAL NUMBER
1. <u>Girl's Day out</u> ✓	<u>Amc 452443</u>
2.	
3.	
4.	
5.	
6.	
7.	
8.	
9.	
10.	

RECEIVED  
STATE OFFICE  
2019 AUG 16 P 2:00  
PHOENIX, ARIZONA

The owner(s) (claimants) of the above mining claims and sites are:

① Candie Hobbs ✓  
 (Owner's Name - Please Print)  
15750 S. DANCING BIRD LN.  
 (Owner's Mailing Address)

*Candie Hobbs*  
 (Owner's Signature)  
Mayer, AZ 86333  
 (City) (State) (Zip Code)

\_\_\_\_\_  
 (Owner's Name - Please Print)  
 \_\_\_\_\_  
 (Owner's Mailing Address)

\_\_\_\_\_  
 (Owner's Signature)  
 \_\_\_\_\_ (City) \_\_\_\_\_ (State) \_\_\_\_\_ (Zip Code)

① DONNA ROBBINS JOHN ✓  
 (Owner's Name - Please Print)  
P.O. Box 774 Mayer, AZ 86333  
 (Owner's Mailing Address)

Donna Robbins John  
 (Owner's Signature)  
 \_\_\_\_\_ (City) \_\_\_\_\_ (State) \_\_\_\_\_ (Zip Code)

ROBERT JOHN ✗ NOT ON THIS CLAIM  
 (Owner's Name - Please Print)  
P.O. Box 774  
 (Owner's Mailing Address)

*Robert John*  
 (Owner's Signature)  
MAYER AZ 86333  
 (City) (State) (Zip Code)

AC 483 + AC 247  
ENTERED SEP 17 2019  
PB

DEPARTMENT OF THE INTERIOR  
BUREAU OF LAND MANAGEMENT  
MINING CLAIMS

(LIVE) Serial Register Page

Page 1 Of 1

Run Date/Time: 10/10/2019 14:20 PM

01 10-21-1976;090STAT0090;43USC1744

Total Acres

Serial Number

Case Type 384201: PLACER CLAIM

20.000

AMC452443

Claim Name: GIRLS DAY OUT

Commodity:

Case Disposition: ACTIVE

Lead File Number

Required Maintenance Fee: 165.00

AMC452443

Name & Address				Interest Relationship
HOBBS CANDIE	15750 S DANCING BIRD LN	MAYER AZ	86333-4194	CLAIMANT
ROBBINS DONNA	PO BOX 774	MAYER AZ	86333-0774	CLAIMANT
HOBBS JEFF	15750 S DANCING BIRD LN	MAYER AZ	86333-4194	CLAIMANT

Mer	Twp	Rng	Sec	Quadrant	District	County / State
14	0112N	0010E	031	SW	HASSAYAMPA FIELD OFFICE	YAVAPAI AZ

Act Date	Code	Action Text	Action Remarks	Receipt Number
11/08/2018	403	LOCATION DATE		
11/08/2018	395	RECORDATION NOTICE RECD	1	4302847
08/16/2019	483	SMALL MINER CERT FILED	2020	
11/08/2018	484	LOCATION YEAR / MAINTENANCE FEE	2019;\$155	4302847
08/16/2019	247	FUTURE ACTION SUSPENSE	WVR CORRECTION	
08/16/2019	635	AMENDED LOCATION FILED	CORRECT LLD	4534513
07/11/2019	393	DECISION/NOTICE ISSUED	AMENDMENT REQUIRED	
07/11/2019	393	DECISION/NOTICE ISSUED	AMEND NOT PROCESSED	
02/28/2019	669	LAND STATUS CHECKED		
11/16/2018	398	DOC RETURNED UNRECORDED	\$15;635	4308326
11/08/2018	501	ACCT ADV IN LEAD FILE	AMC452443;	4302847

Line Nr	Remarks
---------	---------

**NOTICE!!**

**These documents have been scanned!**

**Do not place un-scanned documents beneath this notice!**

**Do not remove this notice from this file!**

GPO Jacket No. 560-102  
Print Order 61540  
Rise Business Services, LLC  
Job=AZ15 8/14/2019



Box Number= AZ15230



Claim Begin-End: AMC452443-AMC452443

**5 Miscellaneous**



AZ15230-15

AMC341087-AMC454410

**United States Department of the Interior**  
**Bureau of Land Management**  
 DIV OF LANDS, MINRLS & ENERGY  
 ONE N CENTRAL AVE  
 PHOENIX, AZ 85004 -4427  
 Phone: 602-417-9200

Receipt	
No:	4534513

<b>Transaction #:</b> 4655409	
<b>Date of Transaction:</b> 08/16/2019	
CUSTOMER:	
CANDIE HOBBS 15750 S DANCING BIRD LN MAYER, AZ 86333-4194 US	

LINE #	QTY	DESCRIPTION	REMARKS	UNIT PRICE	TOTAL
1	1.00	LOCATABLE MINERALS / MINING CLAIMS- NOT NEW-UNADJUD, ONE AUTH NO. ONLY / MINING CLAIM MONEY RECEIVED <b>CASES: AMC452443/\$15.00</b>	AMEND/1 WAV	- n/a -	15.00
<b>TOTAL:</b>					<b>\$15.00</b>

PAYMENT INFORMATION			
1	AMOUNT:	15.00	POSTMARKED: N/A
	TYPE:	CASH	RECEIVED: 08/16/2019
	NAME:	HOBBS, CANDIE 15750 S DANCING BIRD LN MAYER AZ 86333-4194 US	

REMARKS

This receipt was generated by the automated BLM Collections and Billing System and is a paper representation of a portion of the official electronic record contained therein.

*AMENDMENT CORRECTING LLD  
 AND REDUCING LENGTH.  
 635 ENTERED 8/22/2019 PM*

"Girl's Day Out"  
Location Notice  
August 13, 2019

The following 4(four) named individual's, recorded with Yavapai County Recorder, Share equal ownership in Placer Mining Claim "Girl's Day Out"

"Girl's Day Out" Mining Claim is located in the NW portions of Section 31, T11 ½ N, R1E, Gila Salt River and Meridian, Arizona. The Location Monument is 330 Ft East of Post #2 SW Corner, 1320 Ft South of Post #4 NE Corner.

Owners-

Candie Hobbs 15750 S Dancing Bird Ln. Mayer, AZ 86333, Phone: 928-963-1155



Jeffrey Hobbs 15750 S Dancing Bird Ln. Mayer, AZ 86333, Phone: 928-963-1355

Donna Robbins John PO Box 774 Mayer, AZ 86333, Phone: 602-617-8539

(Name Changed: July 2019)

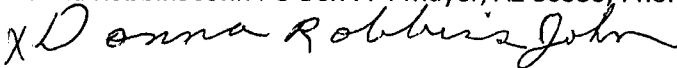

Robert John PO Box 774 Mayer, AZ 86333, Phone: 623-262-3842

(Added: Married to Donna July 2019)



The above owners are accorded all rights, privileges and responsibilities of legal ownership of "Girl's Day Out" Placer Mining Claim. Selling/Transfer of ownership, must be offered to existing owners on a "right of first refusal basis" prior to selling/transferring ownership to any other entity or individual. Claim owner's wrights may be willed to family members with all owners acceptance in writing and filled by survivors remaining on claim.

Owners are allowed to bring family members and guest to claim, sole responsibility or liability for any injury or other circumstance is on the owner brining such family member or guest. Owner is responsible for any removal of rubbish/trash left by family and guest. The owner must be present for the duration of any family member or guest usage of claim.

PHOENIX, ARIZONA

2019 AUG 16 P 12:00

RECEIVED  
STATE OFFICE



U.S. Department of the Interior  
Bureau of Land Management  
Arizona State Office

<b>CONVERSATION RECORD</b>	Time <i>2:45</i>	Date <i>8/22/2019</i>
----------------------------	---------------------	--------------------------

Type  Visit  Conference  Telephone  Incoming  Outgoing

Location of Visit/Conference

Name of Person(s) Contacted or in Contact With You <i>CANDIE HOBBS</i>	Organization (Office, Dept., Bureau, etc.)	Telephone
---	--	-----------

Subject  
*AMENDMENT.*

**Summary**  
 CALLED CLAIMANT FOR VERIFICATION OF LOCATION OF THE CLAIM. A PREVIOUS AMENDMENT (11/16/2018) THAT WASN'T ACCEPTED SHOWED THE CLAIM IN SEC. 31 E 1/2 SE NW. AMENDMENT RECEIVED ON 8/16/2019 DID NOT HAVE A CLEAR WRITTEN DESCRIPTION AND MAP WAS NOT DRAWN PROPORTIONATELY. EXPLAINED TO HER IT LOOKED LIKE 40 ACRES. ASKED HER TO TELL ME WHERE THE CLAIM WAS. SHE STATED IN THE NW 1/4, THEN THE SE PART OF THAT 1/4, THEN THE EAST SIDE. CLAIM IS IN SEC. 31 E 1/2 SE NW.

**Action Required**

Name of Person Documenting Conversation <i>REANN MYERS</i>	Signature <i>[Signature]</i>	Date <i>8/22/2019</i>
---	---------------------------------	--------------------------

**Action Taken**

Signature	Title	Date
-----------	-------	------

AMC 452344

LOCATION NOTICE FOR PLACER MINING CLAIM

Amendment BLM Serial # AMC 452344

NOTICE IS HEREBY GIVEN that the GIRLS DAY COT

20 Acre placer mining claim has been located by

Candie Hobbs + Donna Robbins whose current mailing

address is 15750 S. Dancing Bird Ln

Mayes, AZ 86333

BLM  
Date  
Stamp

PHOENIX, ARIZONA

2018 NOV 16 P 12: 11

RECEIVED  
BLM AZ STATE OFFICE

The general course of this claim is North to South and it is situated in Yavapai

County, Arizona. This claim is 1500' feet in length and 660' feet in width.

20 Acres Total Claim Acreage. This claim runs from the location monument on which this location notice is

posted at the SE corner of the claim approximately 1500' feet in a South direction to the

NE end line and 660' feet in a West direction to the SW end line. This claim is

marked by four monuments, one at each corner of the claim.

The location monument on which this notice is posted is situated within Section 31, Township

11 1/2 N, Range 1 E, Gila Salt River Base and Meridian, Arizona. This claim encompasses

portions of the following legal subdivision(s) if located by legal subdivision or the following quarter section(s).

section(s), Township(s) and Range(s) \_\_\_\_\_

\_\_\_\_\_, Gila Salt River Base and Meridian, Arizona.

The locality of this claim with reference to some natural object or permanent monument and additional information

(if any) concerning its locality are as follows: \_\_\_\_\_

\_\_\_\_\_ The above information is shown on the attached map.

DATED AND POSTED on the ground this 10 day of November, 2018.

LOCATOR(s)  AGENT

Print Name(s) Candie Hobbs Jeff Hobbs Donna Robbins

Signature(s) Candie Hobbs Jeff Hobbs Donna Robbins

Form MCF102  
Revised July 2014

This form is available from the Arizona Geological Survey and may be reproduced.

PER  
Rect # 4308326

**MINING CLAIM MAP**

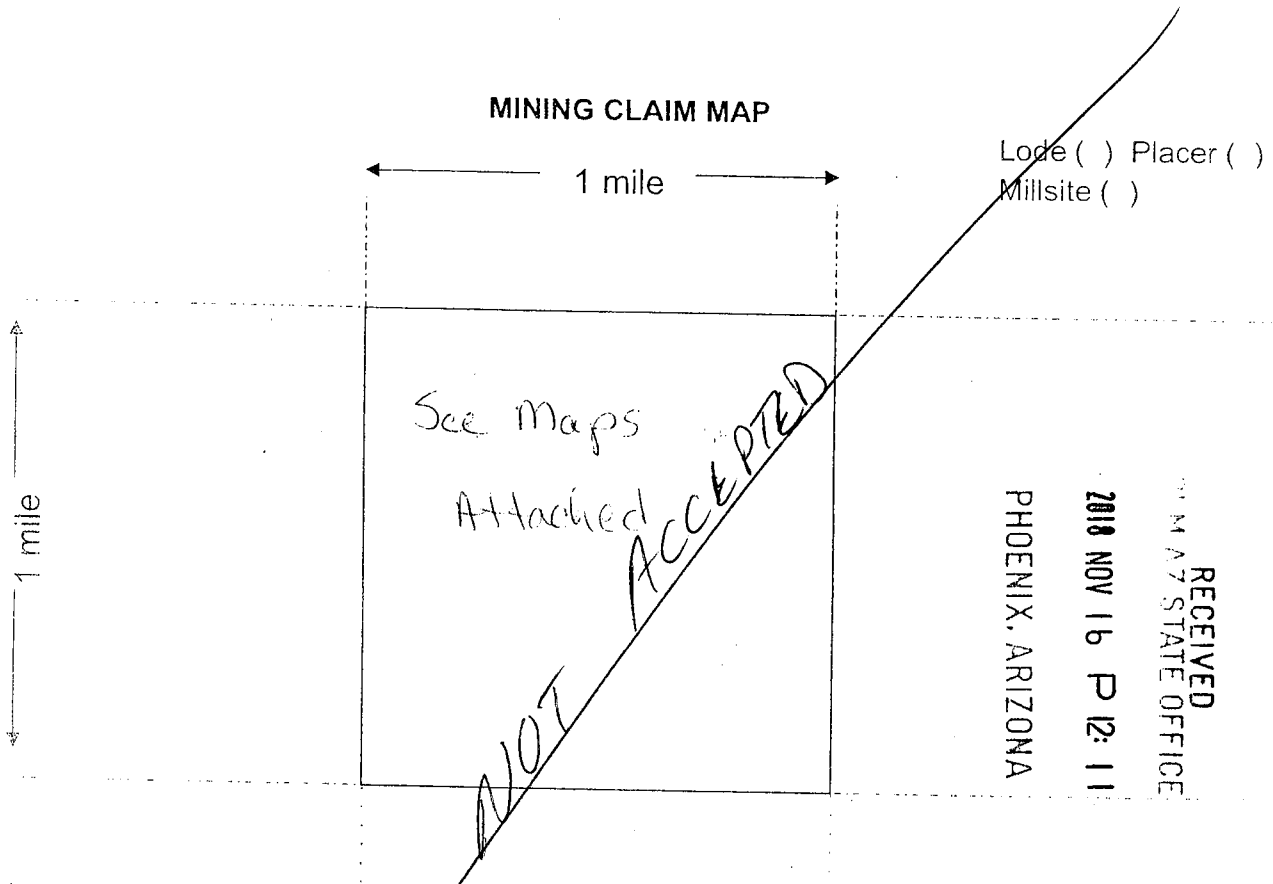

Scale: 1" = 2000 feet



1. The above map depicts the Gilts Day Cut mining claim, which is located in Section (s) 31, Township 11 1/2 N, Range 1 E, Gila and Salt River Base and Meridian, Yavapai County, Arizona. Total claim acreage is 20 Acre Claim

2. The type of corner and location monuments used are as follows: 2" PVC pipe over T post  
Capped Paper work is located on SE corner marker post  $34^{\circ}20'21.81''N$   
 $112^{\circ}11'55.62''W$

3. The bearings and distances in degrees and feet between claim corners and to a public land survey monument are as depicted on the map.

4. If the claim is a placer or millsite claim with exterior limits conforming to legal subdivisions of the public survey, provide a legal description of the claim north of claim wolf 1 RRPC. Posted  
north of said claim by PVC/T post.

Form MCF100a  
 Revised July 2014

This form is available from the **Arizona Geology Survey** and may be reproduced.

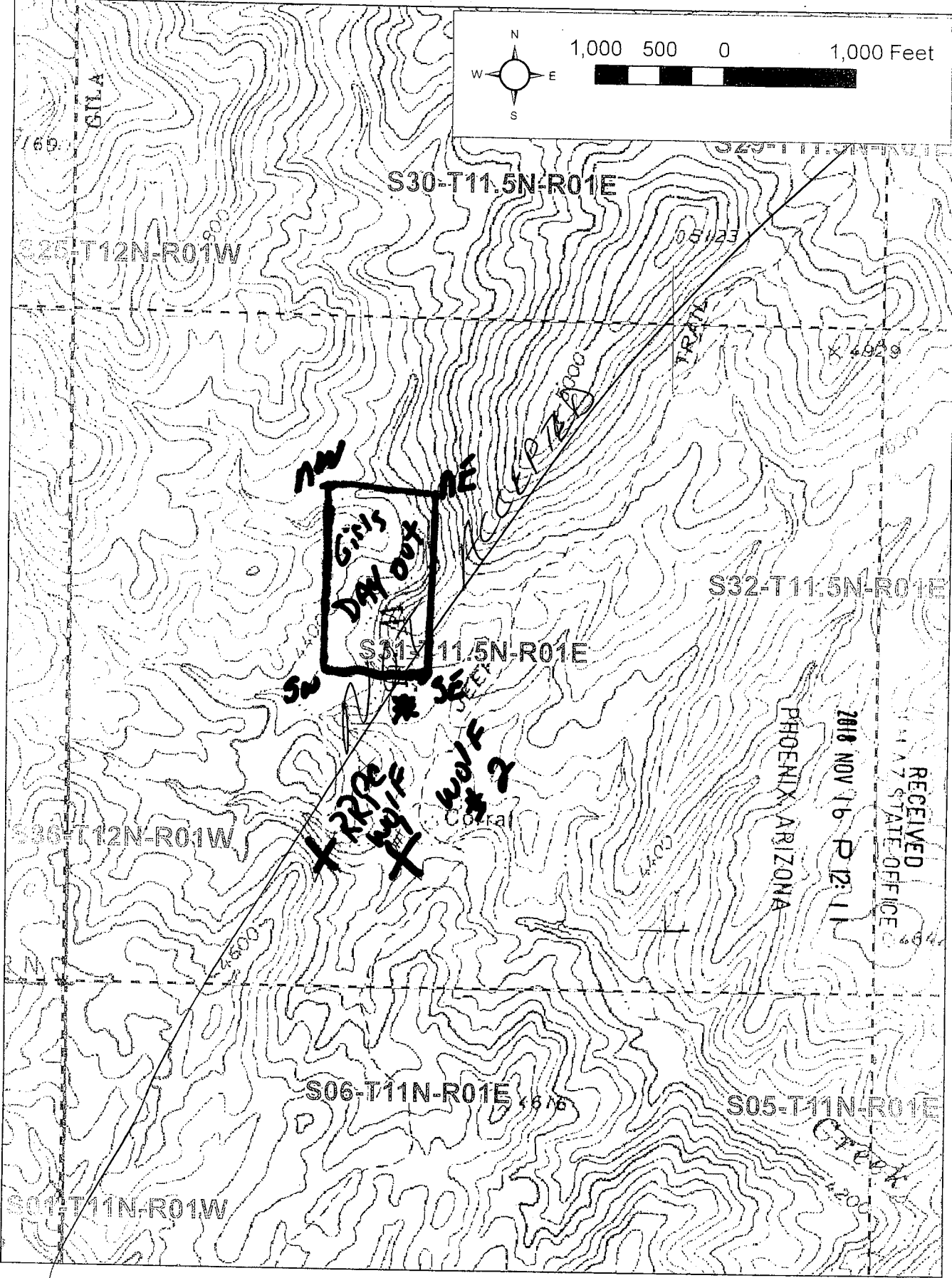
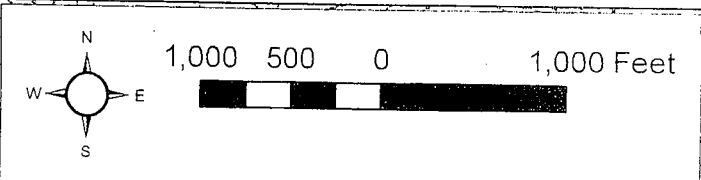

RECEIVED  
NOV 16 2 12 11  
STATE OFFICE  
PHOENIX ARIZONA

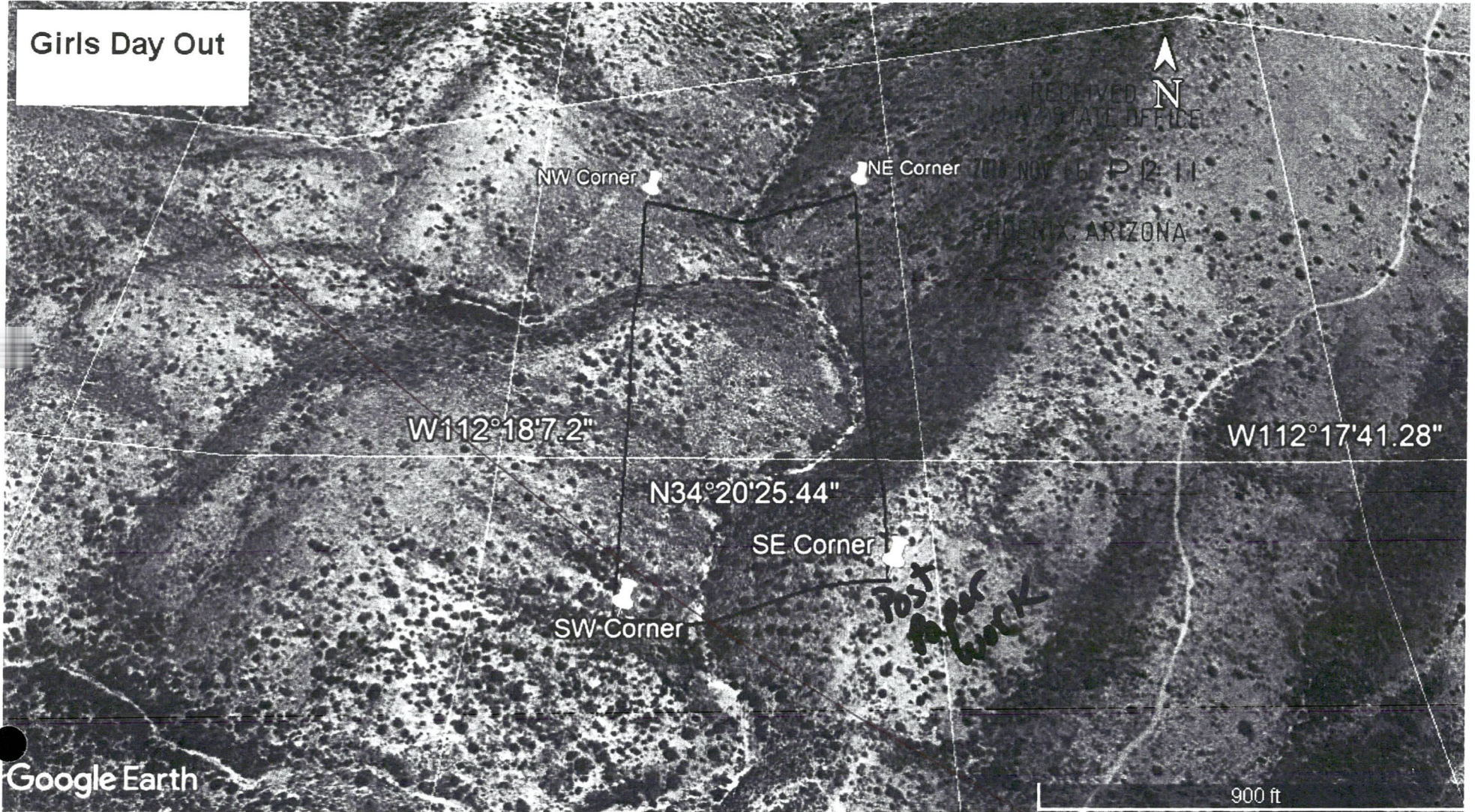

moved north due to RRPC wolf #1. moved back <sup>side of their</sup> ~~side of their~~ claim

~~NOT ACCURATE~~

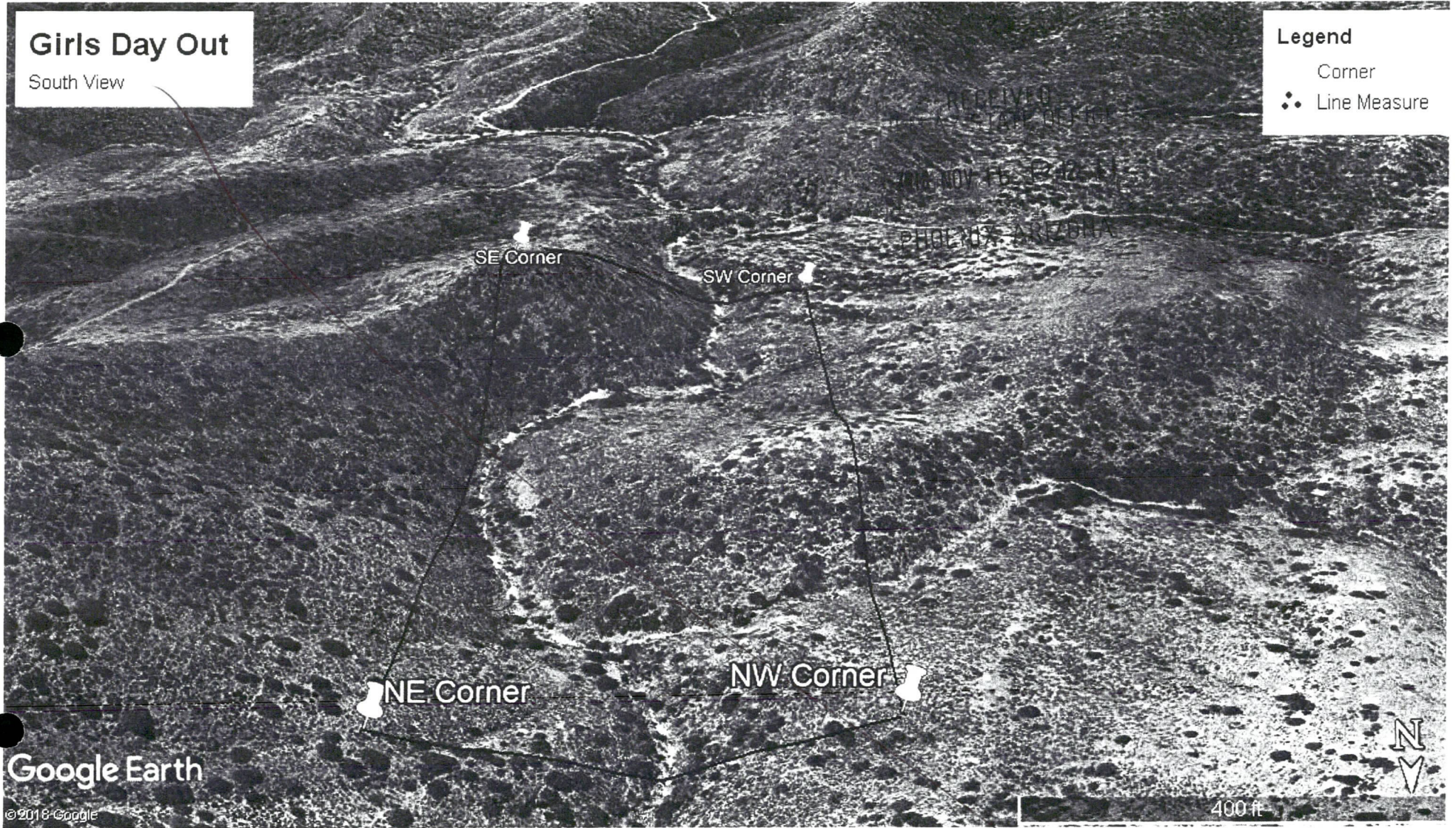

*NOT ACCEPTED*

**United States Department of the Interior**  
**Bureau of Land Management**  
 DIV OF LANDS, MINRLS & ENERGY  
 ONE N CENTRAL AVE  
 PHOENIX, AZ 85004 -4427  
 Phone: 602-417-9200

Receipt	
No:	4308326

<b>Transaction #:</b> 4424662	
<b>Date of Transaction:</b> 11/16/2018	
<b>CUSTOMER:</b>	
	CANDIE HOBBS 15750 S DANCING BIRD LN MAYER, AZ 86333-4194 US

LINE #	QTY	DESCRIPTION	REMARKS	UNIT PRICE	TOTAL
1	1.00	LOCATABLE MINERALS / MINING CLAIMS- NOT NEW-UNADJUD, ONE AUTH NO. ONLY / MINING CLAIM MONEY RECEIVED CASES: AMC452443/\$15.00	AMEND/1	- n/a -	15.00
<b>TOTAL:</b>					<b>\$15.00</b>

PAYMENT INFORMATION			
NOTE: Items will appear on credit card statement as "Bureau of Land Mgmt CO".			
1	AMOUNT:	15.00	POSTMARKED: N/A
	TYPE:	CREDIT CARD	RECEIVED: 11/16/2018
	NAME:	HOBBS, CANDIE 15750 S DANCING BIRD LN MAYER AZ 86333-4194 US	
	CARD NO:	XXXXXXXXXXXX4797	AUTH CODE: 012114
	NAME ON CARD:	CANDIE A HOBBS	
	SIGNATURE:		

REMARKS

This receipt was generated by the automated BLM Collections and Billing System and is a paper representation of a portion of the official electronic record contained therein.

*AMENDMENT NOT ACCEPTED LTR  
 SENT 7/11/2019.  
 398 ENTERED 8/22/2019, PM*

**NOTICE!!**

**These documents have been scanned!**

**Do not place un-scanned documents beneath this notice!**

**Do not remove this notice from this file!**

GPO Jacket No. 560-102  
Print Order 61540  
Rise Business Services, LLC  
Job=AZ15 8/14/2019



Box Number= AZ15230



Claim Begin-End: AMC452443-AMC452443

**6 Location Notices-Amendments and Supporting Documents**



AZ15230-15 AMC341087-AMC454410



**MINING CLAIM STATUS REPORT**

Data Entered: 11/15/2018

MTP Checked By: [Signature]  
GEO Checked By: [Signature]

LEAD SERIAL NUMBER: AMC 452443 thru AMC 452443

**NUMBER OF CLAIMS & TYPE:**

- LODE
- 1   PLACER
- ASSOCIATION PLACER
- MILL SITE
- TUNNEL SITE

**CHARGES:**

Processing Fee @ \$20 = \$ 20  
 Location Fee @ \$37 = \$ 37  
 Maintenance Fee @ \$155 = \$ 155  
 Add'l Maint Fee for Assoc Placer = \$         
**SUBTOTAL** \$ 212<sup>00</sup>  
 Other Fees \$         
 Other Fees \$         
**TOTAL** \$       

TOTAL ACREAGE: 20 Per Claim  
(Placer Only)

NUMBER OF LOCATORS: 3

DOCUMENTS RECEIVED VIA: Over-the-Counter  Mail  TIMELY FILED: Yes  No

LEGAL DESCRIPTION: T 1 1/2 A R 1 N 1/2 E SEC 31  
 T 1 1/2 N R 1 E SEC 31  
 T \_\_\_\_\_ R \_\_\_\_\_ SEC \_\_\_\_\_  
 T \_\_\_\_\_ R \_\_\_\_\_ SEC \_\_\_\_\_  
 T \_\_\_\_\_ R \_\_\_\_\_ SEC \_\_\_\_\_

BLM  FOREST SERVICE  WILDERNESS AREA  SUBJ TO PL 359: Yes  No

SPLIT ESTATE: N/A  SX  PX  OTHER   
SRHA  Was proper Notice filed if located on SHRA Land? Yes  No

RECONVEYED MINERALS ON BLM LAND REQUIRE OPENING ORDER FROM 1944 TO 1993:  
Open to Entry On \_\_\_\_\_ N/A

COMMENTS/STATUS: VOID  PARTIALLY VOID  PVT MINERALS  WITHDRAWN LANDS   
OTHER

Claimant acknowledges that portions of the following claim(s) site(s) may be void or voidable.

Printed Name of Claimant \_\_\_\_\_ Signature of Claimant \_\_\_\_\_

\*\*\*\*\*FINAL ADJUDICATION\*\*\*\*\*  
DATE 2/28/2019 INITIALS [Signature]

When Recorded Return to  
Candie Hobbs  
15750 S. Dancing Bird Ln.  
Mayer, AZ 86333

**LOCATION NOTICE FOR PLACER MINING CLAIM**

Amendment BLM Serial # AME 452443

NOTICE IS HEREBY GIVEN that the Girl's Day Out  
\_\_\_\_\_ placer mining claim has been located by

Candie Hobbs Donna Robbins John whose current mailing  
address is 15750 S. Dancing Bird Ln.  
Mayer, AZ 86333

BLM Date Stamp	RECEIVED STATE OFFICE 2019 AUG 16 P 12:00 HOENIX, ARIZONA
----------------------	--

The general course of this claim is North to South and it is situated in Yavapai  
County, Arizona. This claim is 1320' feet in length and 660' feet in width.

20 Total Claim Acreage. This claim runs from the location monument on which this location notice is  
posted at the SE corner of the claim approximately 660' feet in a Westernly direction to the  
West end line and 1320' feet in a Northerly direction to the North end line. This claim is  
marked by four monuments, one at each corner of the claim.

The location monument on which this notice is posted is situated within Section 31, Township  
11 1/2 N, Range 1 E, Gila Salt River Base and Meridian, Arizona. This claim encompasses  
portions of the following legal subdivision(s) if located by legal subdivision or the following quarter section(s),  
section(s), Township(s) and Range(s) NE Section 1/2 of NW Section 31, T11 1/2 N,  
R1E, Gila Salt River Base and Meridian, Arizona.

The locality of this claim with reference to some natural object or permanent monument and additional information  
(if any) concerning its locality are as follows: The Location monument is SE Corner  
Post #1 330 ft East of Post #2 1320 ft South of Post #4 NE Corner  
This is a partial Gulch Claim on <sup>East Side of claim</sup> The above information is shown on the attached map.

DATED AND POSTED on the ground this 13 day of August, 2019.

LOCATOR(s)  AGENT

Print Name(s) Candie Hobbs Donna Robbins John  
Signature(s) Candie Hobbs

Form MCF102  
Revised July 2014

AME 452443

**MINING CLAIM MAP**

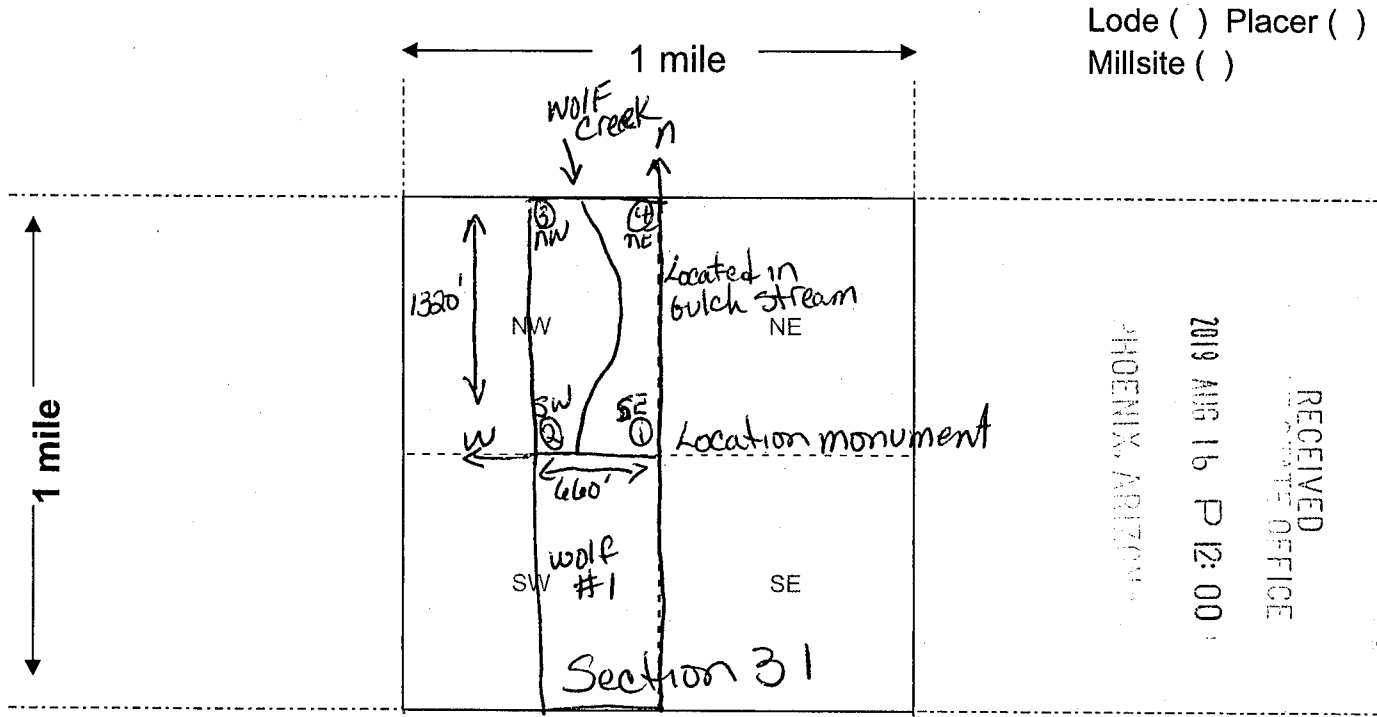

PM 2452443

Scale: 1" = 2000 feet



1. The above map depicts the Girl's Day Out mining claim, which is located in Section (s) 31, Township 11 1/2 N, Range 1 E, Gila and Salt River Base and Meridian, Yavapai County, Arizona. Total claim acreage is 20 acres

2. The type of corner and location monuments used are as follows: 1 1/4" pvc covered 5'ft Tall over T-Post Driven, monument Location SE corner Post # 1

3. The bearings and distances in degrees and feet between claim corners and to a public land survey monument are as depicted on the map.

4. If the claim is a placer or millsite claim with exterior limits conforming to legal subdivisions of the public survey, provide a legal description of the claim Located NW Section 31, T 11 1/2 N, R 1 E,  
note: claim is in a gulch steep mountain terrain East side of claim.  
markers are correct. Paper work was not correct.  
claim South is wolf #1 By RLPC.

Form MCF100a  
Revised July 2014

This form is available from the Arizona Geology Survey and may be reproduced.

MAP DRAWN OUT OF PROPORTION

CLAIM IN E 1/2 SE 1/4 NE 1/4. SEE COURT RECORD DATED 8/22/2019.

**LOCATION NOTICE FOR PLACER MINING CLAIM**

Amendment BLM Serial # \_\_\_\_\_

NOTICE IS HEREBY GIVEN that the Girls Day Out  
\_\_\_\_\_ placer mining claim has been located by

Candie Hobbs + Donna Robbins whose current mailing  
address is 15750 S. Dancing Bird Ln Mayer AZ 86333  
Po Box 774 Mayer AZ 86333

RECEIVED  
PIMA STATE OFFICE  
2018 NOV - 8 P 3:48  
PHOENIX, ARIZONA  
BLM  
Date  
Stamp

The general course of this claim is NW to SW and it is situated in YAVAPAI  
County, Arizona. This claim is 1500' feet in length and 660' feet in width.

\_\_\_\_\_ Total Claim Acreage. This claim runs from the location monument on which this location notice is  
posted at the SE corner of the claim approximately 1500 feet in a S direction to the  
SW end line and 6600 feet in a N direction to the NW end line. This claim is  
marked by four monuments, one at each corner of the claim.

The location monument on which this notice is posted is situated within Section 31, Township  
11 1/2 N, Range 1 E, Gila Salt River Base and Meridian, Arizona. This claim encompasses  
portions of the following legal subdivision(s) if located by legal subdivision or the following quarter section(s),  
section(s), Township(s) and Range(s) \_\_\_\_\_

\_\_\_\_\_, Gila Salt River Base and Meridian, Arizona.

The locality of this claim with reference to some natural object or permanent monument and additional information  
(if any) concerning its locality are as follows: \_\_\_\_\_

\_\_\_\_\_ The above information is shown on the attached map.

DATED AND POSTED on the ground this 8 day of November, 2018.

LOCATOR(s)  AGENT

Print Name(s) Candie Hobbs Jeff Hobbs Donna Robbins

Signature(s) Candie Hobbs Jeff Hobbs Donna Robbins

Form MCF102  
Revised July 2014

AMC452443

**MINING CLAIM MAP**

Lode ( ) Placer   
 Millsite ( )

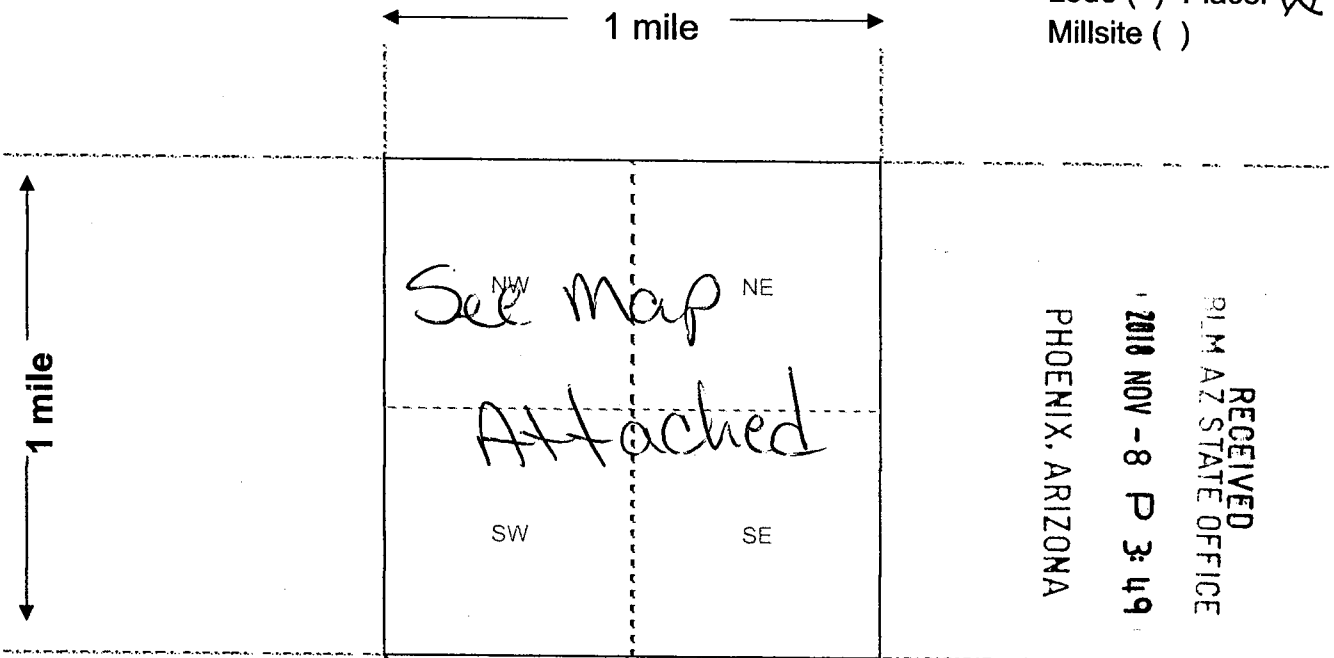

Scale: 1" = 2000 feet



AMC 452443

AMC 452443

- The above map depicts the GIRLS DAY OUT mining claim, which is located in Section (s) 31, Township 11 1/2 N, Range 1 E, Gila and Salt River Base and Meridian, Yavapai County, Arizona. Total claim acreage is 20 Acres
- The type of corner and location monuments used are as follows: 2" PVC Pipe over Rebar Caped
- The bearings and distances in degrees and feet between claim corners and to a public land survey monument are as depicted on the map.
- If the claim is a placer or millsite claim with exterior limits conforming to legal subdivisions of the public survey, provide a legal description of the claim \_\_\_\_\_

Form MCF100a  
 Revised July 2014

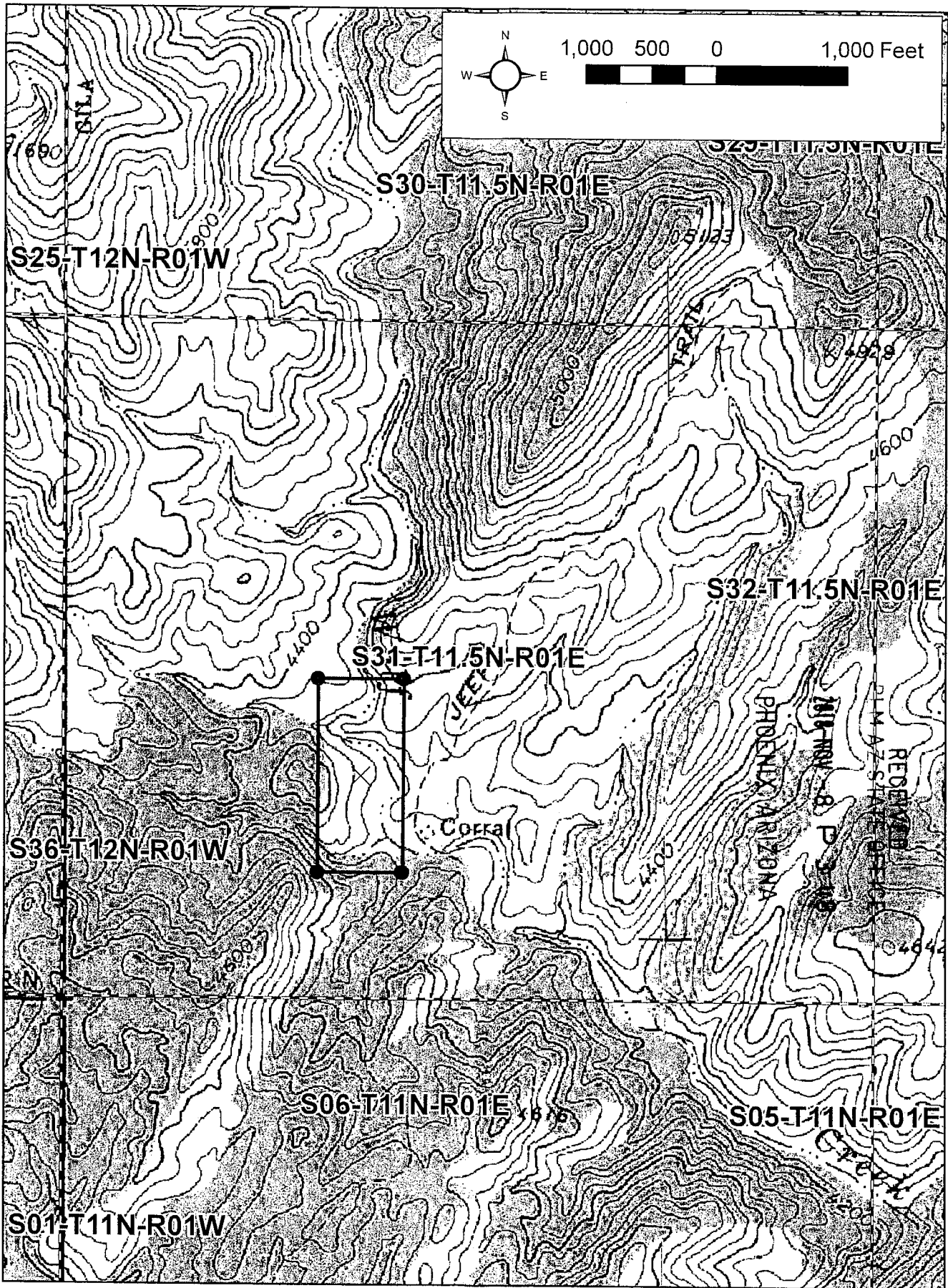

AMC452443

UNSURVEYED TOWNSHIP 11½ NORTH RANGE 1 EAST OF THE GILA AND SALT RIVER MERIDIAN, ARIZONA

PROTRACTION DIAGRAM NO 16 OFFICIALLY FILED 12/07/1959

YAVAPAI COUNTY  
HASSAYAMPA FIELD OFFICE

STATUS OF PUBLIC DOMAIN  
LAND AND MINERAL TITLES

INDEX TO SEGREGATED TRACTS				
RESURVEY TRACT NO	ORIGINAL SURVEY			
	T	R	SEC	SUBDIVISION

FOR ORDERS AFFECTING DISPOSAL OR USE OF UNIDENTIFIED LANDS WITHDRAWN FOR CLASSIFICATION, MINERALS, WATER AND/OR OTHER PUBLIC PURPOSES, REFER TO INDEX OF MISCELLANEOUS DOCUMENTS.

All Tps included in Writ Prescott NF Proc 6 10/21/1899

MDS 12 E1/2

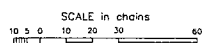
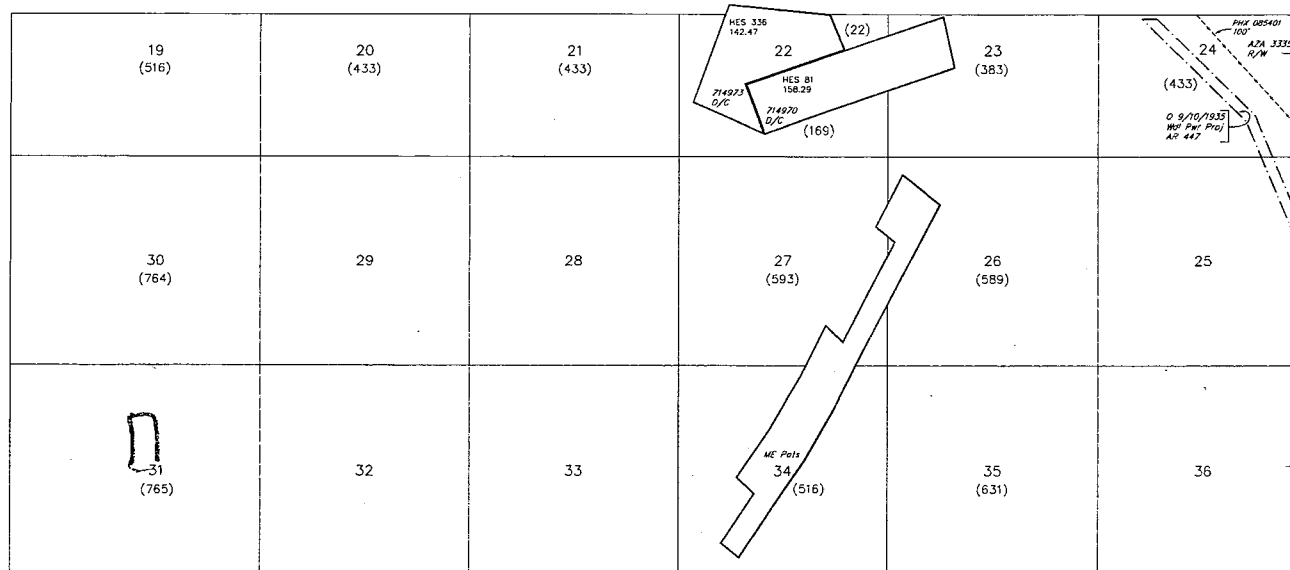

**DISCLAIMER STATEMENT**  
This plot is the Bureau's Record of Title, and should be used only as a graphic display of the township survey data. Recordations herein do not reflect title changes which may have been effected by lateral movements of rivers or other bodies of water. Refer to the cadastral surveys for official survey information.

CURRENT TO	GS	GSR Mer
10-28-2008	ACAD	T 11½ N R 1 E



# LR2000 Internal

## CR Geographic Report with Land

[Download User Guide \(pdf\)](#)

**Purpose:** This report produces a geographic listing of case information based on retrieval by Meridian/Township/Range. This report format will display the case type, case disposition, meridian, township, range, section, survey type, survey number, surface management agency, pending actions, serial number, and total case acres.

To refresh the query, do a **Ctrl-R**. It resets the page and clears any criteria fields that may have entries.



### No Results

The specified criteria didn't result in any data. This is often caused by applying filters and/or selection steps that are too restrictive or that contain incorrect values. Please check your analysis filters and selection steps, and try again. The filters or selection steps currently being applied are shown below.

### Filters

Meridian Township Range is equal to **14 0112N 0010E 031**  
and Admin State is equal to **AZ**



# UNSURVEYED TOWNSHIP 11½ NORTH RANGE 1 EAST OF THE GILA AND SALT RIVER MERIDIAN, ARIZONA

PROTRACTION DIAGRAM NO 16 OFFICIALLY FILED 12/07/1959  
 YAVAPAI COUNTY  
 HASSAYAMPA FIELD OFFICE

STATUS OF PUBLIC DOMAIN  
 LAND AND MINERAL TITLES

INDEX TO SEGREGATED TRACTS					
RESURVEY	ORIGINAL SURVEY				
	TRACT NO	T	R	SEC	SUBDIVISION

*FOR ORDERS AFFECTING DISPOSAL OR USE OF UNIDENTIFIED LANDS WITHDRAWN FOR CLASSIFICATION, MINERALS, WATER AND/OR OTHER PUBLIC PURPOSES, REFER TO INDEX OF MISCELLANEOUS DOCUMENTS.*

*All Tp included in Wd Prescott NF Proc 6 10/21/1899*

*MDS 12 E1/2*

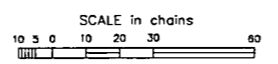
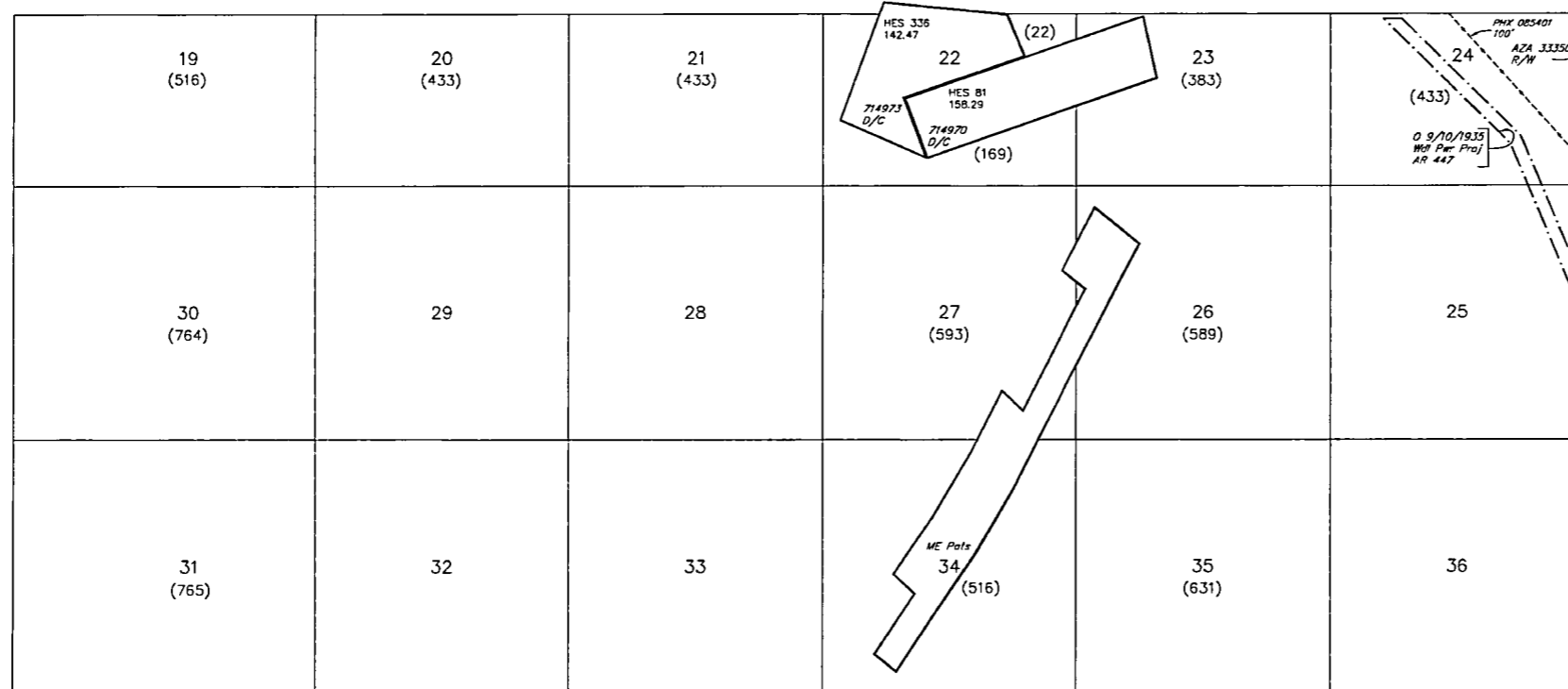

**WARNING STATEMENT**  
 This plot is the Bureau's Record of Title, and should be used only as a graphic display of the township survey data. Records hereon do not reflect title changes which may have been effected by lateral movements of rivers or other bodies of water. Refer to the cadastral surveys for official survey information.

CURRENT TO	GS	GSR Mer
10-28-2008	ACAD	T 11½ N
		R 1 E